Designer: Designer Checker: Checker Approved: Approver/ARCH E1 30"x42"

Project Management Initials:

MASONRY WALL SCHEDULE						
MARK	REINFORCEMENT			CMU SYSTEM COMP. STRENGTH (F'm) PSI	NOMINAL BLOCK THICKNESS	REMARKS
	INTERMEDIATE	ENDS	HORIZONTAL			
MW-1	#7 @ 48" O.C.	(2) #7	9 ga. CORRUGATED LADDER TYPE @ 16" O.C.	2000 psi	12 in	GROUT REINFORCED CELLS

D1 MASONRY WALL SCHEDULE
S6-1-05 SCALE:NOT TO SCALE

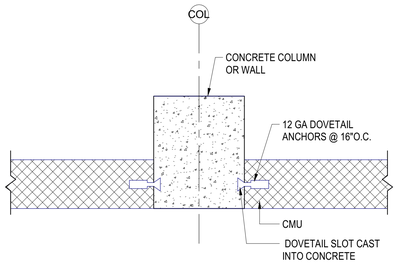

NOTE:
AT CONTRACTOR'S OPTION, PROVIDE 12 GA CORRUGATED WALL TIE @ 16", ANCHORED W/ ¼"Øx1 ½" CONCRETE SCREW DO NOT PROVIDE CAST -IN SLOT.

C1 TYP. CMU TERMI. AT COL. OR WALL
S6-1-05 SCALE:NOT TO SCALE

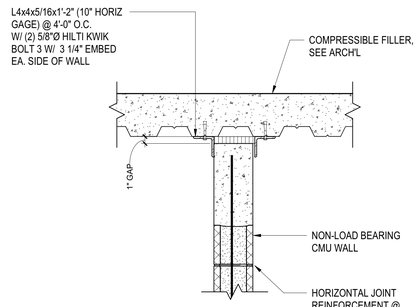

NOTE:
HOT DIP GALVANIZE ALL STEEL ANGLES AND ANCHORS EXPOSED TO EXTERIOR CONDITIONS

TYP SUPPORT FOR ALL NON LOAD BEARING MASONRY PARTITIONS EXTENDING TO BOTTOM OF SLAB

C2 NON-LD BRG. CMU TO SLAB
S6-1-05 SCALE:NOT TO SCALE

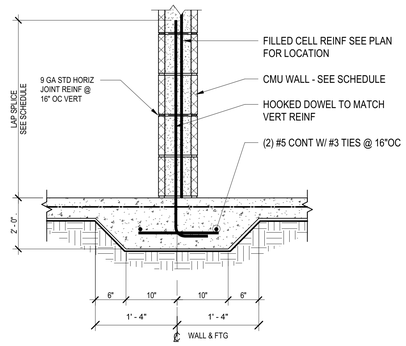

TYP INTERIOR MASONRY WALL THICKENED SLAB FTG

C3 SECTION
S6-1-05 SCALE:NOT TO SCALE

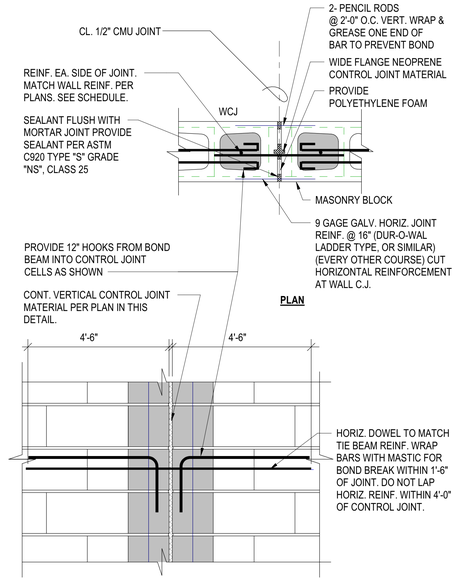

NOTES:
1. MASONRY CONTROL JOINTS TO BE COORDINATED WITH ARCH ELEVATIONS, PLANS AND SPECIFICATIONS.
2. WALL CONTROL JOINTS SHOULD MATCH LOCATION OF SLAB CONTROL JOINTS. ONLY AS NOTED IN PLAN.
3. CONTROL JOINTS @ MASONRY WALLS SHOULD BE PLACED @ SPACING NOT EXCEEDING 25'-0" OR 3 TIMES THE WALL HEIGHT WHICHEVER IS LESS. MORE SPECIFICALLY WHEN SELECTING A LOCATION IT SHOULD INCLUDE
   A. CHANGES IN WALL HT. OR THICKNESS.
   B. AT LEAST 2'-0" OFF DOOR OR WINDOW OPENING.
   C. AT INTERSECTING WALLS.
   D. AT CONSTRUCTION JOINTS IN SLAB.
   E. NOT LESS THAN 2'-0" FROM A BEARING PLATE.
4. G. C. TO SUBMIT SHOP DWG. W/ LOCATIONS OF CONTROL JOINTS & ALL VERTICAL REINF. FOR APPROVAL BY ENGINEER OF RECORD.

B3 MASONRY CONTROL JOINT (MCJ)
S6-1-05 SCALE:NOT TO SCALE

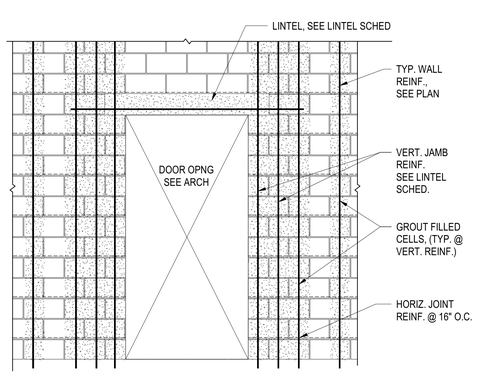

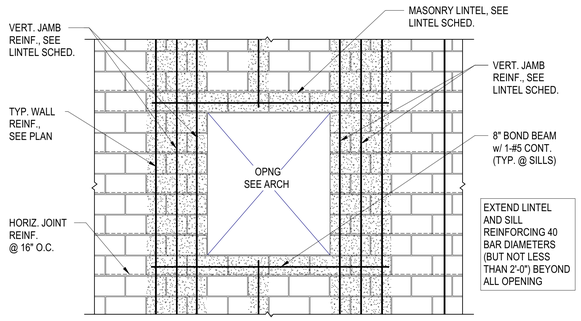

B1 CMU WALL REINF. @ OPNGS.
S6-1-05 SCALE:NOT TO SCALE

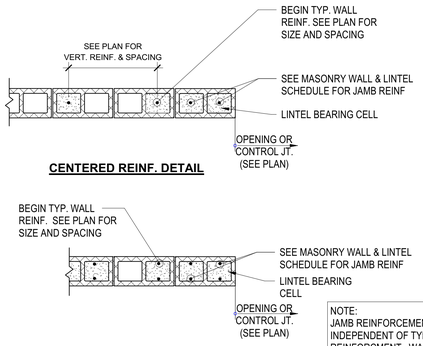

NOTE:
JAMB REINFORCEMENT IS INDEPENDENT OF TYP WALL REINFORCMENT. WALL REINFORCEMENT SHALL BEGIN NEXT CELL AFTER JAMB REINF.

B2 MASONRY WALL JAMB DETAIL
S6-1-05 SCALE:NOT TO SCALE

MASONRY REINFORCING LAP SPLICE LENGTH TABLE	
BAR SIZE	TYPICAL LAP AND TENSION DEVELOPMENT LENGTHS
#4	24"
#5	30"
#6	36"
#7	48"
#8	72"

A1 CMU REINF. LAP SPLICE TABLE
S6-1-05 SCALE:NOT TO SCALE

PRECAST MASONRY LINTEL SCHEDULE							
MARK	PRODUCT CODE	DEPTH x WIDTH	BEARING	JAMB REINF. (UON ON PLAN)	REINFORCING		LOCATION
					TOP	BOTTOM	
L1	8F8-1B	8" x 8"	4"	2-#6 CEN.	1-#5	---	3'-0" TO 6'-4" OPNG
L2	8F16-1B/1T	8" x 16"	8"	3-#6 CEN.	1-#5	1-#5	6'-4" TO 8'-0" OPNG

NOTE:
PRODUCT CODE IS BASED ON "CAST-CRETE" LINTEL, PROVIDE CAST-CRETE PRODUCT OR APPROVED EQUAL.

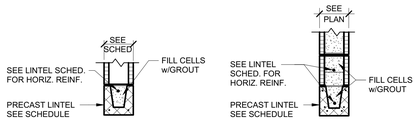

L1 DETAIL **L2 DETAIL**

A2 MASONRY LINTEL SCHEDULES.
S6-1-05 SCALE:NOT TO SCALE

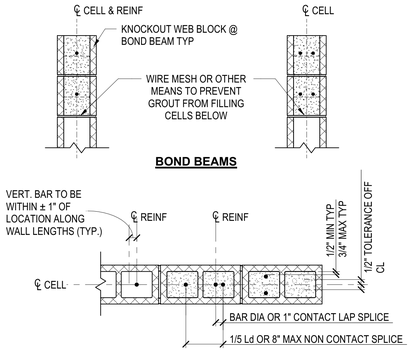

A3 MASONRY TOLERANCES
S6-1-05 SCALE:NOT TO SCALE

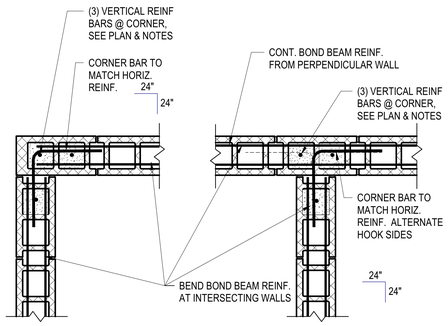

A4 CMU BOND BM. INTERSECTION DTLS.
S6-1-05 SCALE:NOT TO SCALE

Last Plotted: 8/22/2019 5:41:04 PM
Filename: BM-300-60601397-Publix HQ_STRUCT_R2019.rvt

Printed on ___% Post-Consumer Recycled Content Paper

This drawing has been prepared for the use of AECOM's client and may not be used, reproduced or relied upon by third parties, except as agreed by AECOM and its client, as required by law or for use by governmental reviewing agencies. AECOM accepts no responsibility, and denies any liability whatsoever to any party that modifies this drawing without AECOM's express written consent. Do not scale this document. All measurements must be obtained from the stated dimensions.

©2016 AECOM Corporation

Building Inspection Division
THESE PLANS HAVE BEEN REVIEWED FOR COMPLIANCE WITH THE CURRENT EDITION OF THE FLORIDA BUILDING CODE
Lakeland
Date: 11/15/19
Permit Number: BLD19-06035

AECOM
BATSON-COOK CONSTRUCTION

PROJECT
PUBLIX HEADQUARTERS BUILDING ADDITION AND PARKING LOT EXPANSION
3300 PUBLIX CORPORATE PARKWAY
LAKELAND, FL 33811

CLIENT
Publix
3300 PUBLIX CORPORATE PARKWAY
LAKELAND, FL 33811
www.publix.com

CONSULTANT
AECOM
AECOM TECHNICAL SERVICES, INC.
800 Douglas Entrance
North Tower, 2nd Floor
Coral Gables, FL 33134
305.444.4691 tel 305.447.3580 fax
www.aecom.com

ARCHITECTURE
LICENSE NO. AA26000687

ENGINEERING
CA LIC. NO. 8115

http://www.aecom.com

REGISTRATION
VINCENT RAJ VACCARELLO-WADEHRA, PROFESSIONAL ENGINEER, STATE OF FLORIDA, LICENSE NO. 81224

THIS ITEM HAS BEEN DIGITALLY SIGNED AND SEALED BY VINCENT RAJ VACCARELLO-WADEHRA, PROFESSIONAL ENGINEER, STATE OF FLORIDA, LICENSE NO. 81224 ON THE DATE INDICATED HERE. PRINTED COPIES OF THIS DOCUMENT ARE NOT CONSIDERED SIGNED AND SEALED AND THE SIGNATURE MUST BE VERIFIED ON ANY ELECTRONIC COPIES.

Vincent R Vaccarello -Wadehra
Digitally signed by Vincent R Vaccarello-Wadehra
Date: 2019.08.22 18:03:48 -04'00'

NOTICE: THE OFFICIAL RECORD OF THIS SHEET IS THE ELECTRONIC FILE SIGNED AND SEALED UNDER RULE 61G15-23.004, F.A.C.

ISSUE/REVISION

I/R	DATE	DESCRIPTION
0	AUGUST 23, 2019	CONSTRUCTION DOCUMENTS
	AUGUST 16, 2019	90% CONSTRUCTION DOCUMENTS

PROJECT NUMBER
60601397

SHEET TITLE
CMU DETAILS

SHEET NUMBER
S6-1-05